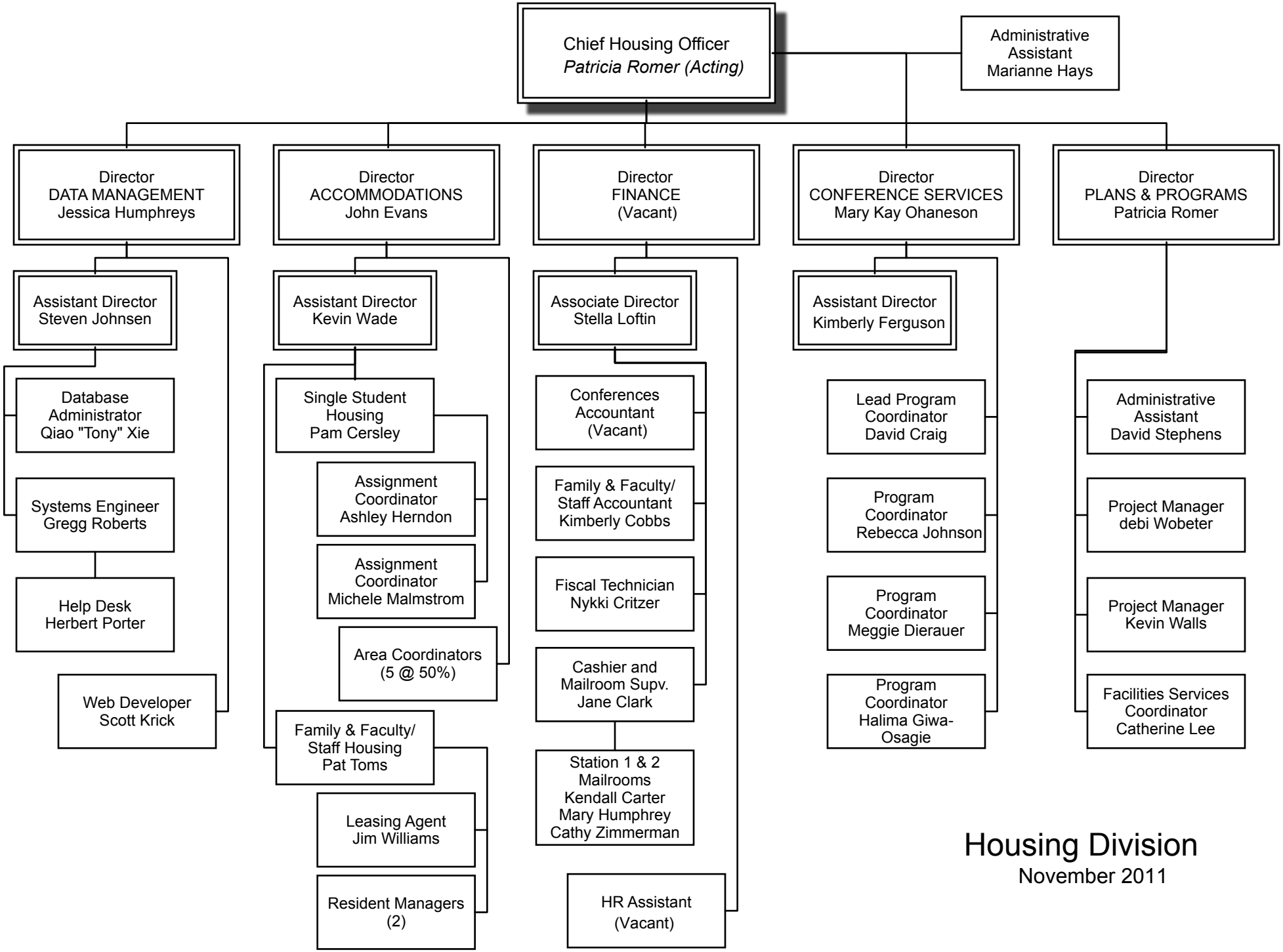

Housing Division

November 2011