

Whitehead Road Construction Impacts on Parking

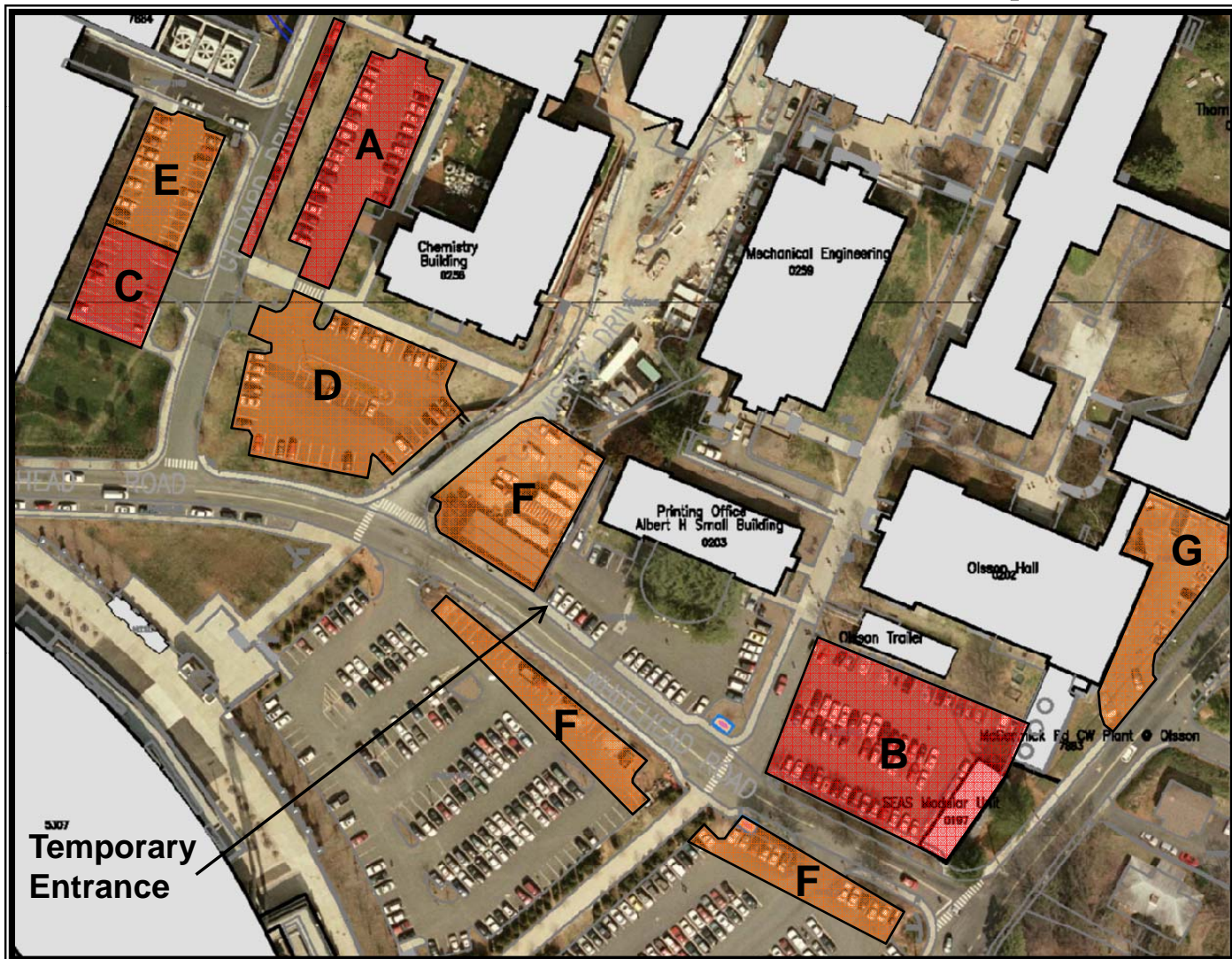

Lot	Parking Loss
A	39
B	61
C	11
D	44
E	25
F	20-50
G	12

Lots A, B – Permanent loss beginning 24 Nov 08

Lot C – Temporary loss beginning 24 Nov 08 through Feb 09

Lot D – Temporary loss beginning 24 Nov 08 through Jun 11

Lot E – Temporary loss beginning 24 Nov 08 through Apr 10

Lot F – Temporary phased loss beginning 24 Nov 08 through 15 Mar 09 – 20-50 at any given time

Lot G – Temporary loss beginning 24 Nov 08 through 1 Nov 09